Department of Public Health

2026
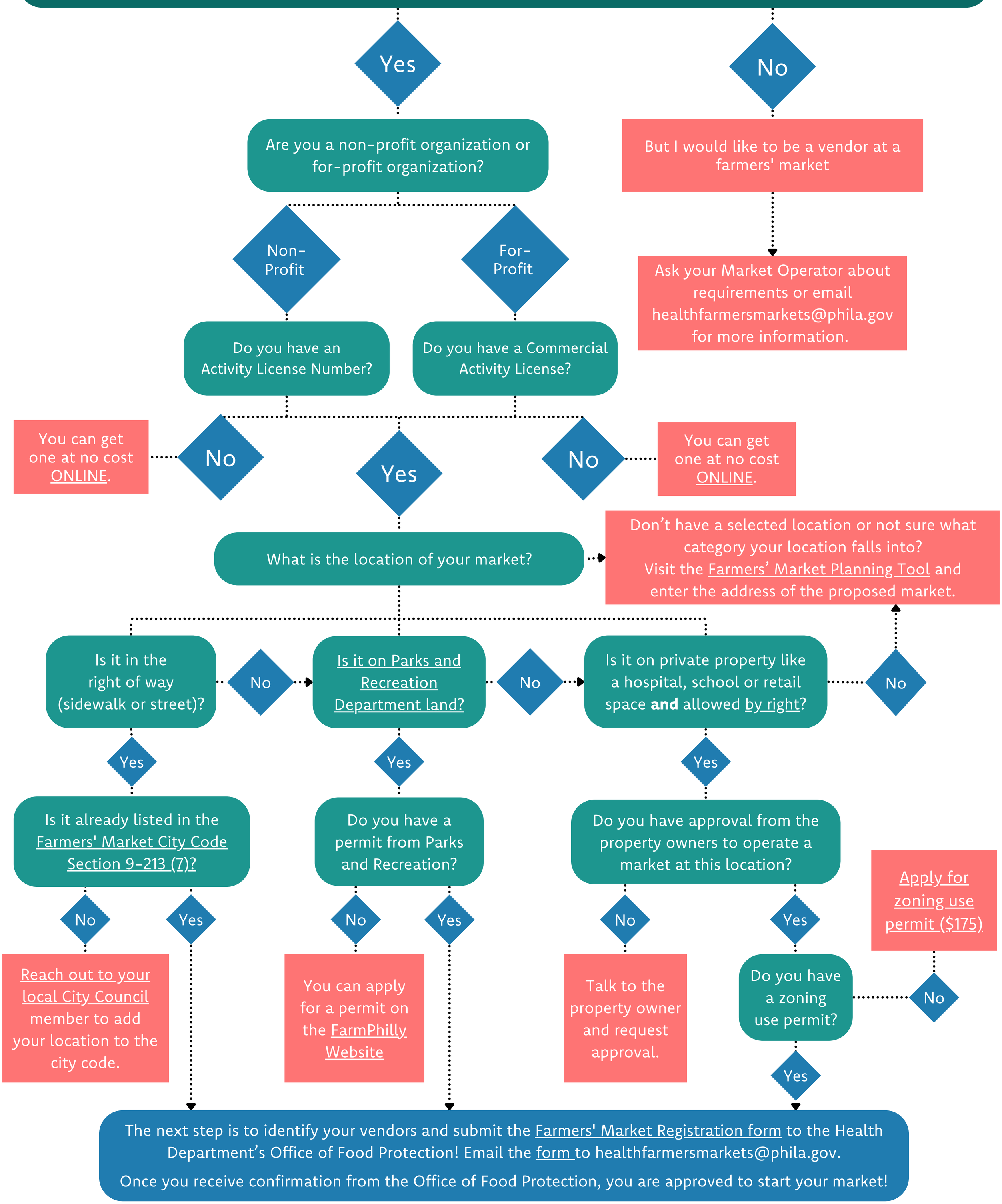
DO YOU WANT TO OPEN A FARMERS' MARKET IN PHILADELPHIA?